

O.H.W.M. / TRADE PROPOSAL EXHIBIT

REID BOILER WORKS - 922 TENTH ST.

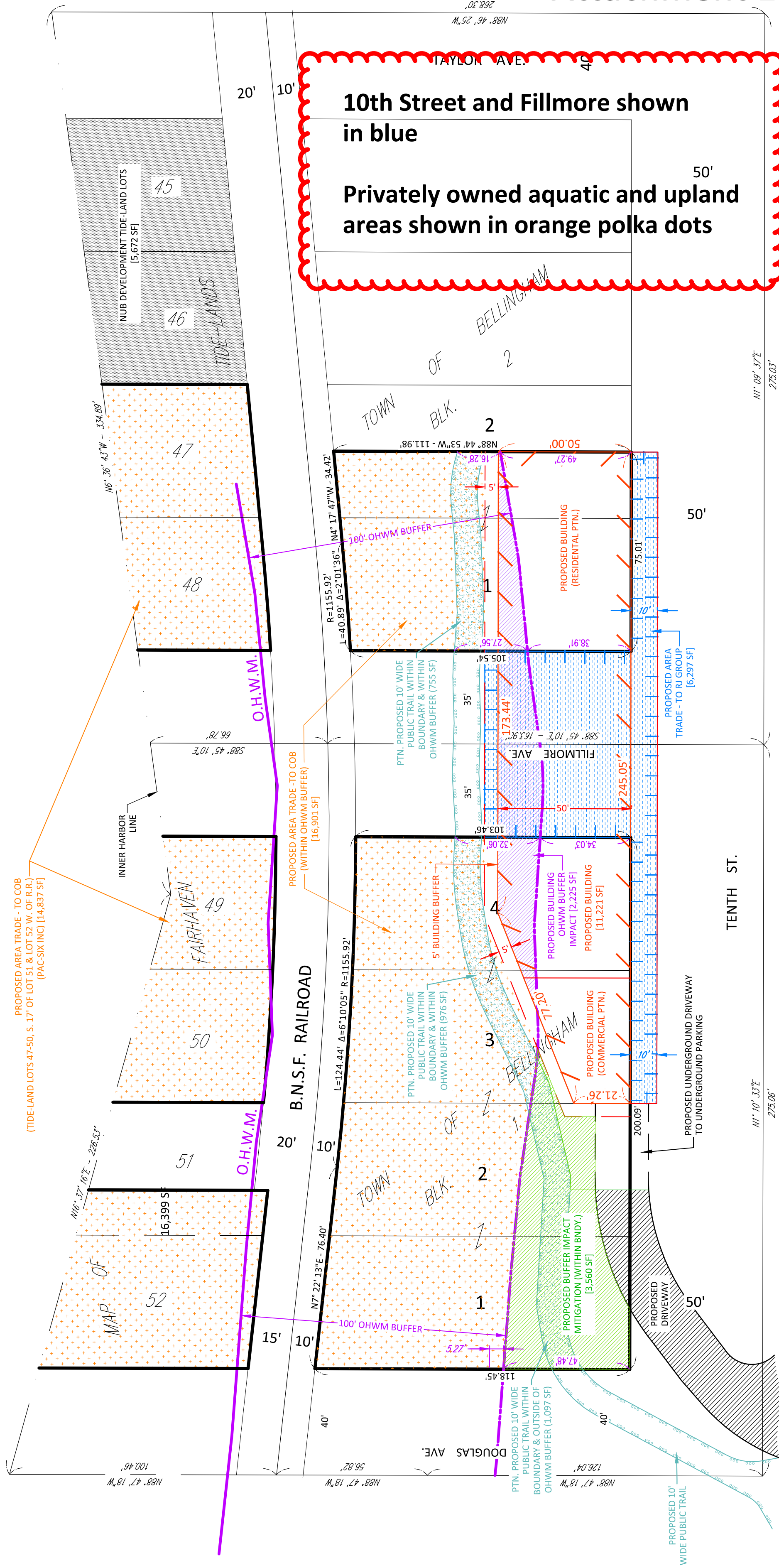
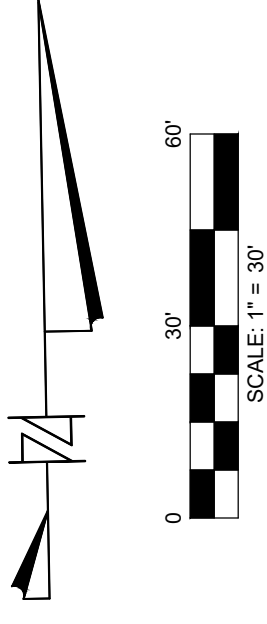

Attachment 1-A

CLIENT: RJ GROUP		DWG. NO.: 20109-Conceptual.dwg	
DATE: 04/15/2021		JOB NO: 20109	
PTN. WEST HALF, SECTION 1, TOWNSHIP 37 N., RANGE 2 E., W.M.		F.B. NO. XX	
CITY OF BELLINGHAM, WHATCOM COUNTY, WASHINGTON		DRAWN BY: DRM	
 JEPSON & ASSOCIATES REGISTERED PROFESSIONAL ENGINEERS AND LAND SURVEYORS 222 GRAND AVE., SUITE C, BELLINGHAM, WA 98225 PHONE: (360) 733-5760 FAX: (360) 647-8939 EMAIL: CMJEPSON@JEPSONENGINEERING.COM		SHEET: 1 of 1	
		CHECKED BY: CMJ	